

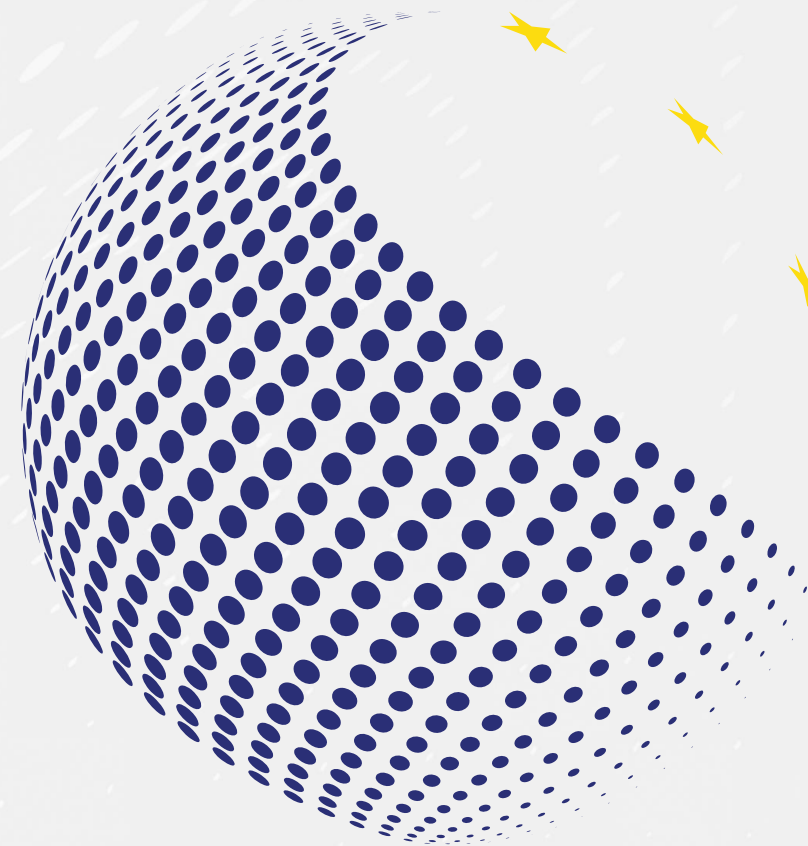

# What is rimap®?

Be the Risk Professional of the 21st century – join a dynamic learning path!



**FERMA**

Anticipating changes  
Shaping the future

# FERMA rimap® certification is unique



- 1. Professional recognition:** Gain independent confirmation of your risk management competencies.
- 2. Career advancement:** Enhance your career prospects and credibility in the field.
- 3. European standard:** Achieve a certification recognized by FERMA's 23 national associations.
- 4. Continuous learning:** Stay updated with the latest risk management trends and strategies.
- 5. Networking opportunities:** Connect with a community of certified risk professionals.

# Four sets of learning material developed by FERMA's team of risk experts

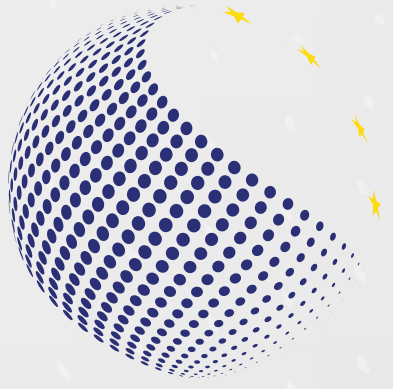

## 1. Essentials of risk management

- Understanding of the principles and frameworks that underpin an efficient and coherent risk management process

## 2. Risk assessment

- Capability to identify, compile, analyze, evaluate and measure exposure to various categories of risk

## 3. Risk treatment I

- Understanding of a wide range of risk control techniques, including prevention, protection and reductions

## 4. Risk treatment II

- Understanding of techniques used for financing retention, transfer through insurance or alternative risk transfer

*Available on the platform after enrollment!*



# Who can apply to the FERMA rimap® certification?



## Education

- Master's degree or equivalent
- Bachelor's degree or equivalent

## Experience

- To calculate the number of years of experience, you need to take into account:
  - The number of years of experience in a full-time Risk Management position
  - Risk Management includes related fields such as insurance, law, audit/finance, health and safety, and business continuity
  - 1 year of experience represents the equivalent of 12 full-time months

# Certification Levels



## Entry level

- for theoretical knowledge in risk management (students or no effective experience in risk management)

## Professional level

- for practical knowledge in risk management with a minimum of 3 years experience in the field, even if not continuous, in the 5 years preceding the request for certification

## Advanced level

- for those having followed the rimap<sup>®</sup> Advanced Workshop and with 10 years experience in the field, even if not continuous, in the 15 years preceding the request for certification

# What can I expect for my examination date?



## Exam day:

One exam date per month

2-hour online exam with 100 questions

## Technical requirements:

- Computer & internet connection
- 3 hours of continuous availability without disruption

Exam results are automated through the computer system. The candidate will be notified within a week of their result by the FERMA LHWC team.



# FERMA rimap® - Brokerslink Preparatory Course!



The FERMA rimap® - Brokerslink Preparatory Course is **a five days course**, aimed at equipping participants to prepare for FERMA rimap® Risk Management certification.

It offers the framework, tools, and guidance from the rimap® Steering Committee that are essential for your success!

## WHEN?

- 12-13-14 March
  - 9 am- 1 pm
  - Online
- 17-18 March
  - 9 am- 12pm
  - 1pm – 4pm
  - On site, Budapest

## WHO?

- Open to all Risk managers according to the rimap® certification criteria.

## HOW?

- Preparatory Course Fee:
  - 1,100
  - [Register here](#)

# Five steps to Certification

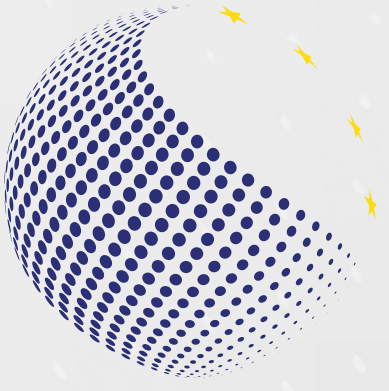

1

Make sure you are eligible and prepare your justification documents (cv, diplomas...)

2

Apply on the FERMA website at <https://www.ferma.eu/rimap-certification/>

3

Once your application and payment have been confirmed, our *certification partner* *LHWC* will contact you for enrollment

4

Choose your examination date

5

Take the online examination



# FERMA rimap® is a dynamic learning path



## **RIMAP exam is a starting point**

- **50 points over 3 years** to maintain your FERMA rimap® certification level
- Multiple occasions to collect CPD (Continuous Professional Development) points:
  - FERMA Forum and Seminar
  - National association's events
  - Online and informal activities (webinar, research...)

## **Lifelong learning** is an economic imperative

- Once certified, important for risk professionals:
  - To stay up-to-date
  - To increase their knowledge with tailor-made activities.

# More information?

Visit our website at:

<https://www.ferma.eu/rimap-certification/rimap-overview/>



Or contact **Aela Tréguier**

FERMA Project Manager  
at [aela.treguier@ferma.eu](mailto:aela.treguier@ferma.eu)

**Register to the PrepCourse:**

<https://www.lhwc.ch/en/prodotto/rimap-preparatory-course-march-2025-brokerslink/>

